CpE 18-19 Catalog
Computer Engineering Program

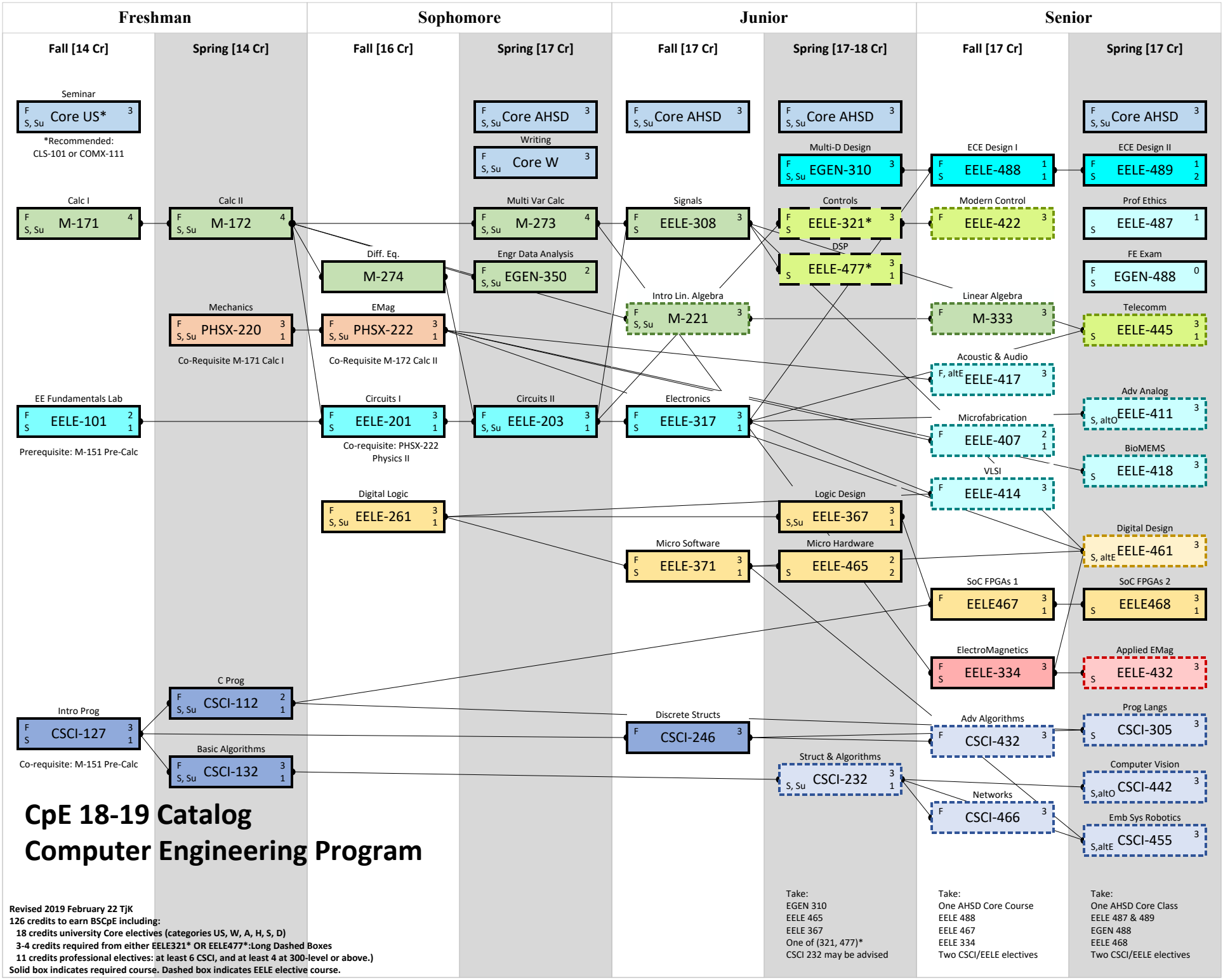

Revised 2019 February 22 TjK
126 credits to earn BSCpE including:
- **18 credits university Core electives (categories US, W, A, H, S, D)**
- **3-4 credits required from either EELE321* OR EELE477*:Long Dashed Boxes**
- **11 credits professional electives: at least 6 CSCI, and at least 4 at 300-level or above.)**

Solid box indicates required course. Dashed box indicates EELE elective course.