CpE 21-22 Catalog
Computer Engineering Program
Math Level 4: M-151 Start

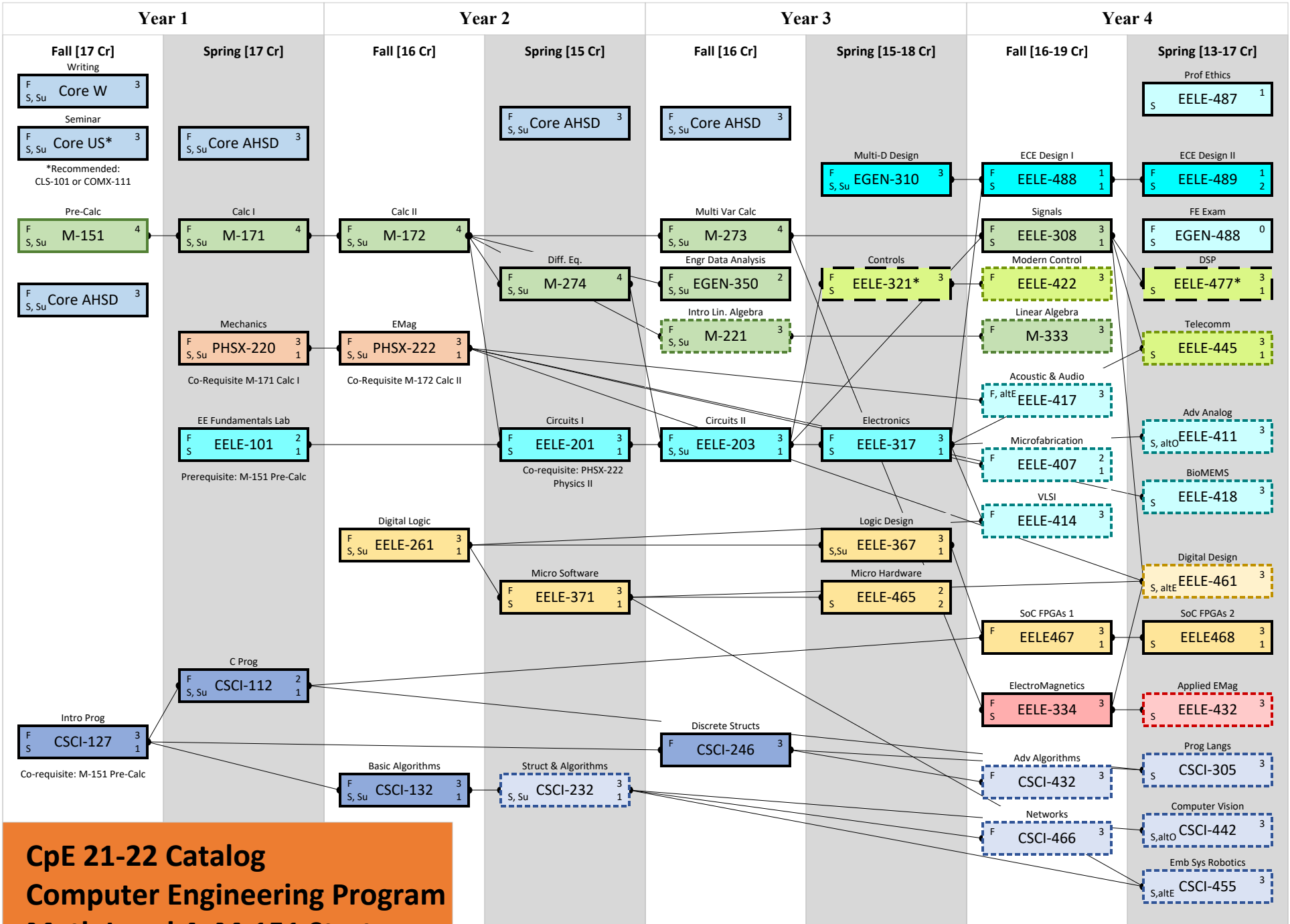

Revised 2021 July 15 TjK
125 credits to earn BSCpE including:
18 credits university Core electives (categories US, W, A, H, S, D)
3-4 credits required from either EELE321* OR EELE477*:Long Dashed Boxes
11 credits professional electives: at least 6 CSCI, and at least 4 at 300-level or above.)
Solid box indicates required course. Dashed box indicates EELE elective course.